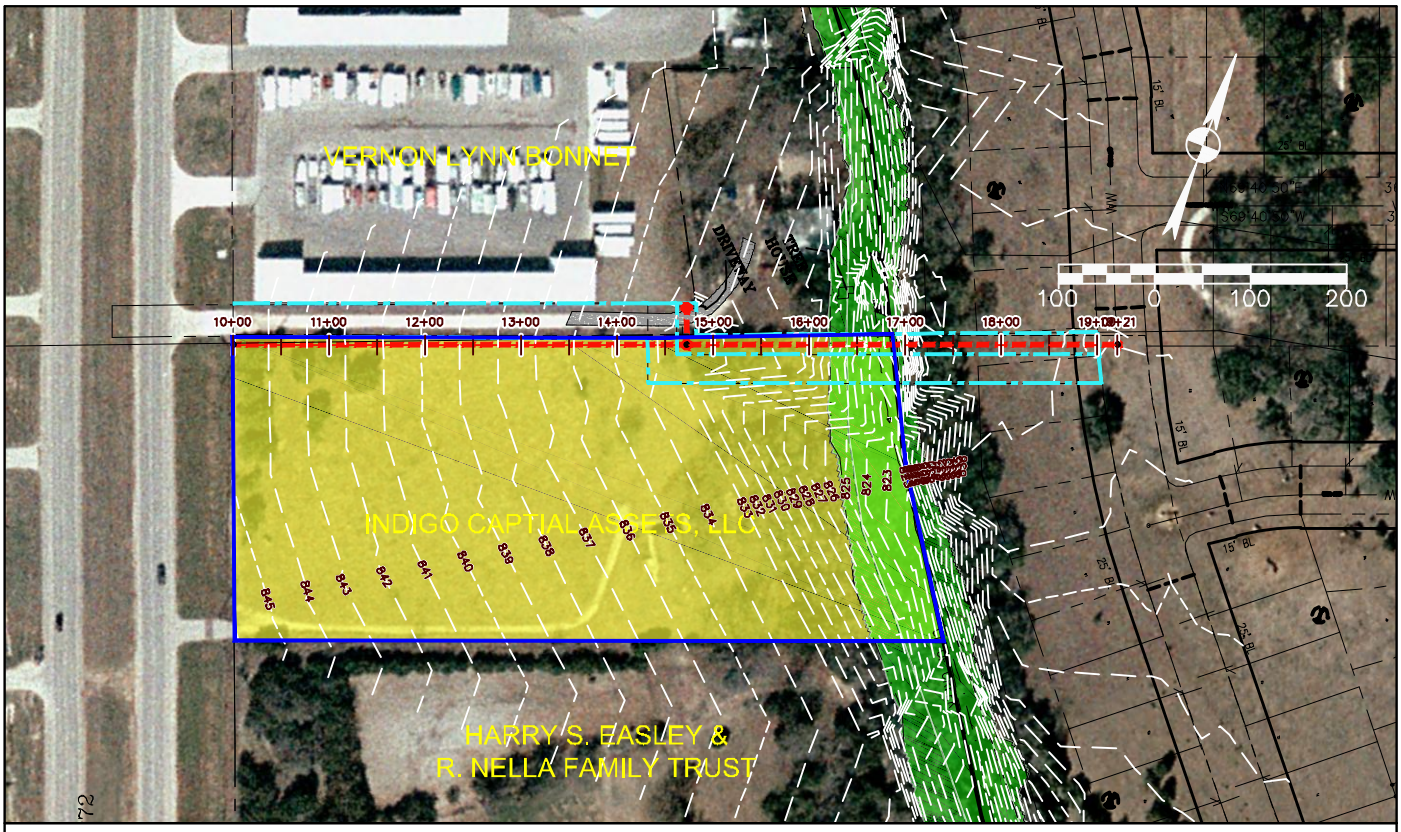

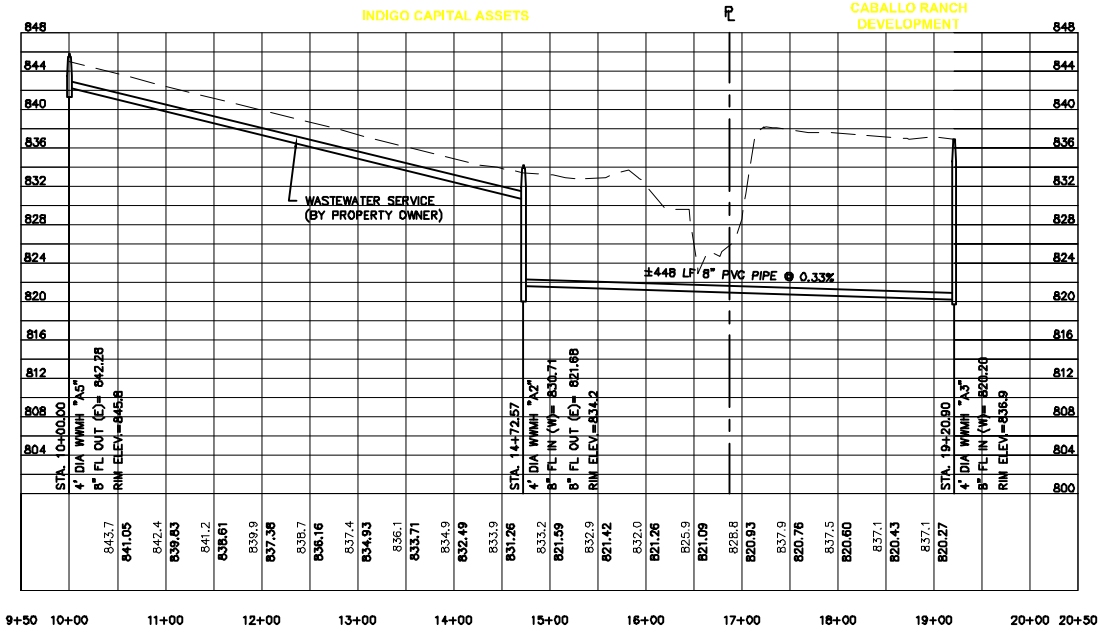

LEGEND:

- **INDIGO TRACT SERVICE AREA**
- **FLOODPLAIN AREA**
- **PROPOSED WWL**

NOTE:
THE WASTEWATER ALIGNMENT IS BASED ON AERIAL & STATE TOPOGRAPHIC MAPS. THE FINAL ALIGNMENT, EASEMENT LOCATIONS, ACCESS ROUTES AND STAGING AREAS WILL BE DETERMINED ONCE A FIELD TOPOGRAPHIC & TREE SURVEY HAVE BEEN COMPLETED.

EXHIBIT 2

PROPOSED INDIGO CAPTIAL ASSETS, LLC. EASEMENT

CITY OF CEDAR PARK

Bury+Partners
221 West Sixth Street, Suite 600
Austin, Texas 78701
Tel. (512)328-0011 Fax (512)328-0325
TBPE Registration Number F-1048
Bury+Partners, Inc. ©Copyright 2012

P:\G AutoCAD\100761\80002\Exhibit\100761800O2EXH012.dwg modified by galvarez on Aug 21, 12 9:27 AM